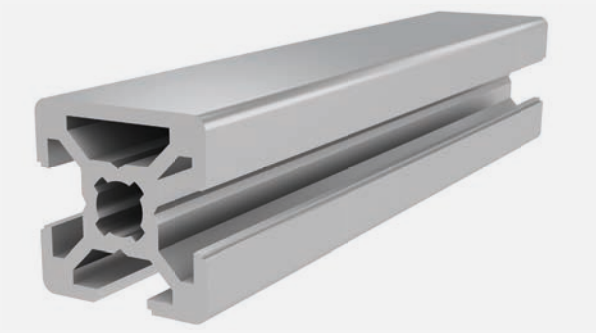

6

PROFILE 20x20 3N SLOT 6

Material: anodised aluminium

Technical data:

Surface A [cm²]	1.72
Moment of inertia Ix [cm⁴]	0.75
Moment of inertia Iy [cm⁴]	0.67
Section modulus Wx [cm³]	0.71
Section modulus Wy [cm³]	0.67
Weight m [kg/m]	0.46

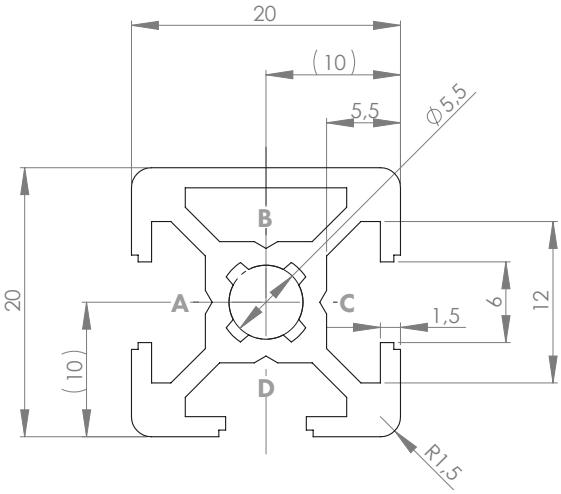

Standard processing:	Art. no.:
M6 / -	**103150**
M6 / M6	**103151**
D5.8 / -	**102096**
D5.8 / D5.8	**102097**
D5.8+ /	**102095**
D5.8+ / D5.8+	**102094**

Explanations and further processing options can be found on p. 223-231

Dimensions (version)	Length (mm)	Slot	Weight (kg)	Art. no.:
20x20 3N	Cut to length	6	0.46 kg/m	**20100530**
20x20 3N	6060	6	0.46 kg/m	**20100531**

If this profile is cut to length, the cutting costs incurred per saw cut must be factored in. **(Art. no.: 101010)**

COVER CAP 20x20 SLOT 6

Material: PA plastic

Dimensions (version)	Slot	Weight (g)	Version	Art. no.:
20x20	6	4	Black	**401004**